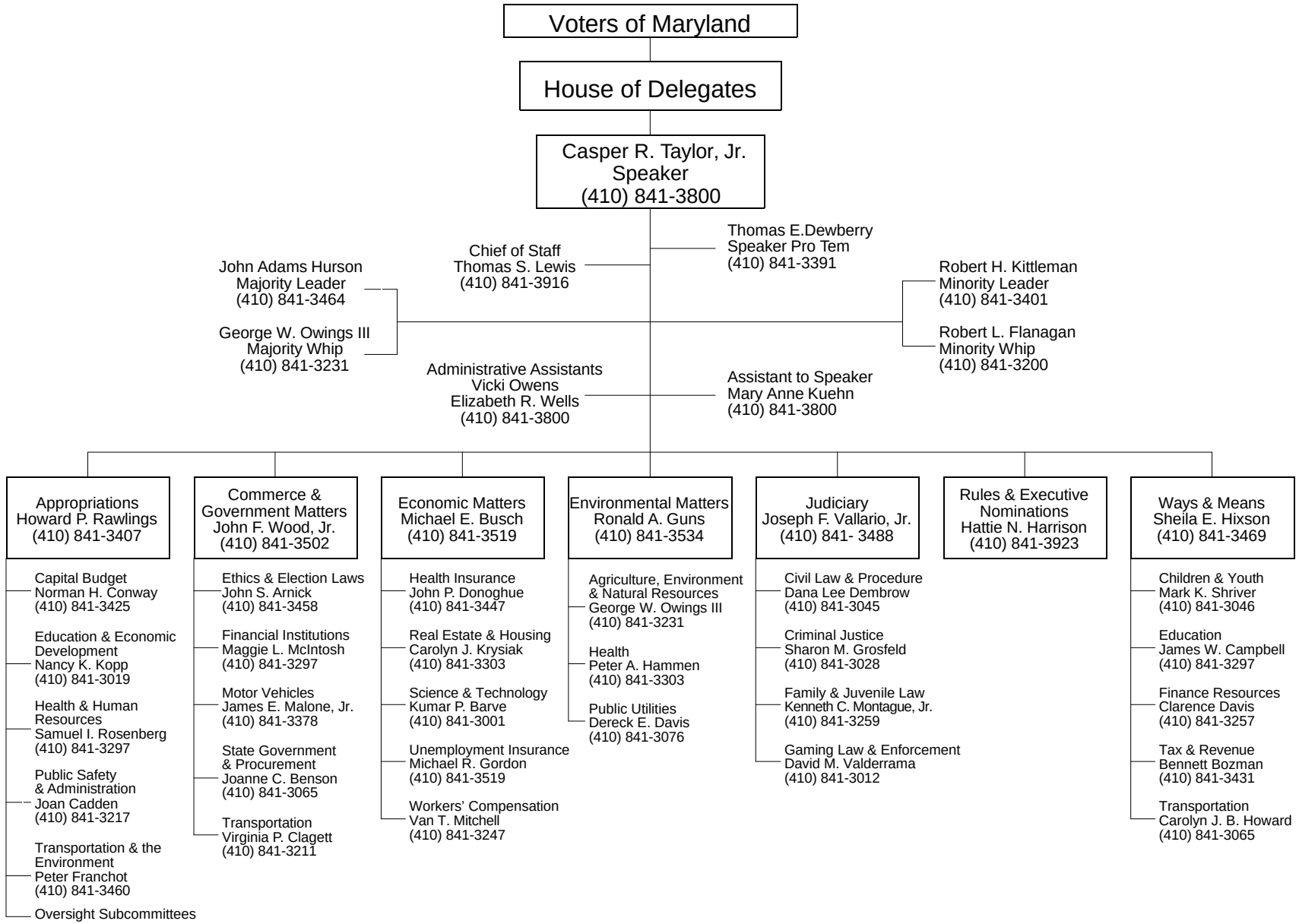# HOUSE OF DELEGATES