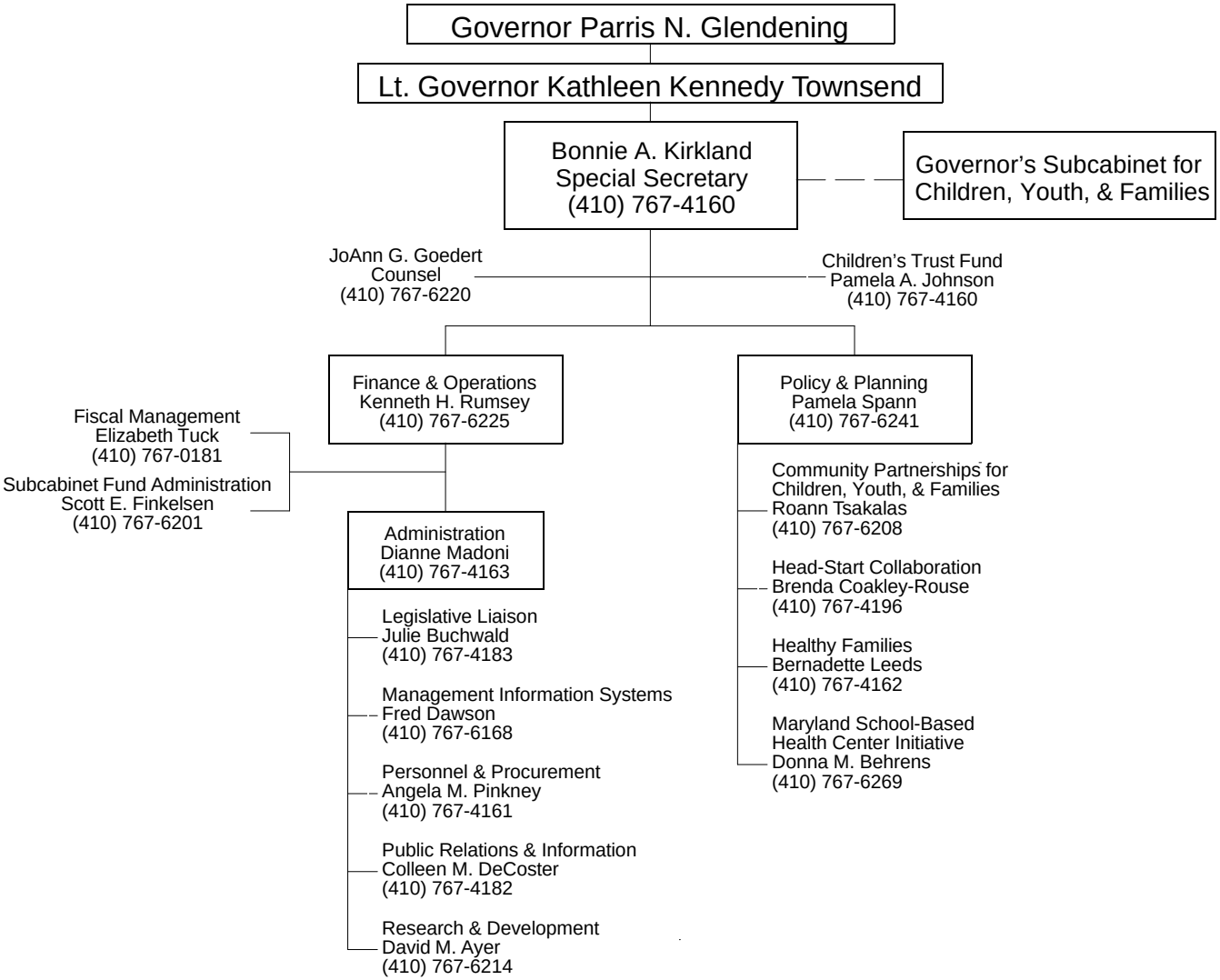# OFFICE FOR CHILDREN, YOUTH, & FAMILIES