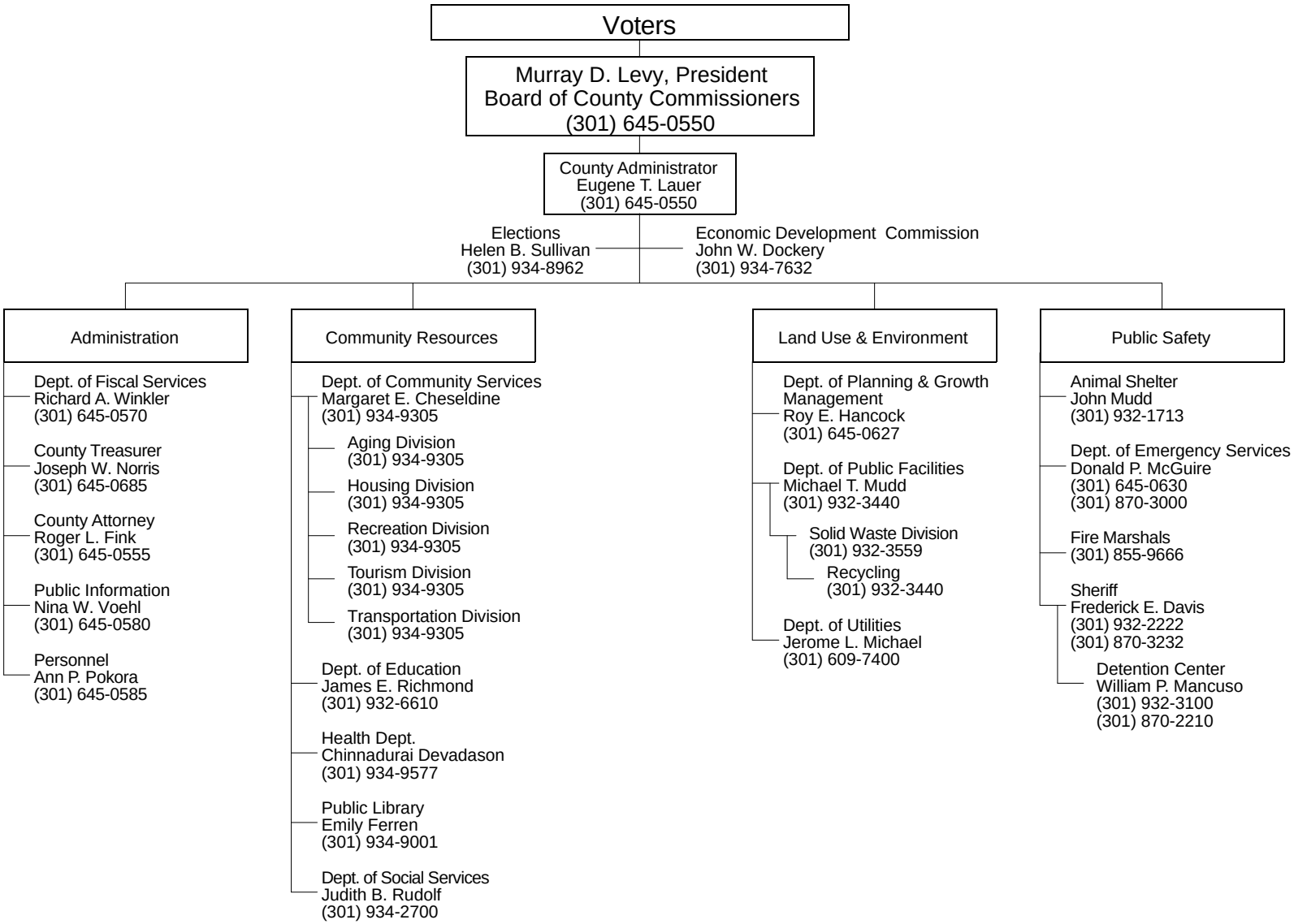CHARLES COUNTY, MARYLAND
EXECUTIVE BRANCH